

Kladruby nad Labem(CZE) 2026

CAI3* - P2

2026 April 22nd - 26st



Course Designer
Josef Mladendorf

Competition:	marathon <u>Pony Pairs</u>	times to be driven in the marathon sections
---------------------	-----------------------------------	---

<u>Ponys</u>	<i>Distance, Pace, Times</i>						
Marathon:	Distance: in m	Pace:	Speed:	TA	MT	TL	Compulsory turning flags (ctf)
Inspection in harness							
Warm-up Obstacle				2 Min. 0 Sec.			
Transfer to Start				2 Min. 0 Sec.			
Phase marathon	6240 m	free - after the last obstacle walk or trot.	13 km/h	28 Min. 48 Sek.	25 Min. 48 Sek.	57 Min. 36 Sek.	1 - 13 and 18 - 19
Examination in harness							

Obstacles: 1 - 2 - 3 - 4 - 5 - 7 (without O6)

Phase marathon:	<i>Start-O1-1km-ctf1-ctf2-O2-ctf3-ctf4-2km-ctf5-O3-ctf6-3km-ctf7-ctf8-O4-ctf9-4km-ctf10-ctf11-O5-5km-ctf12-ctf13-ctf18-O7-ctf19-6km-Finish</i>
------------------------	--

TA = Time allowed MT = Minimum time TL = Timelimit

Kladruby nad Labem (CZE) 2026

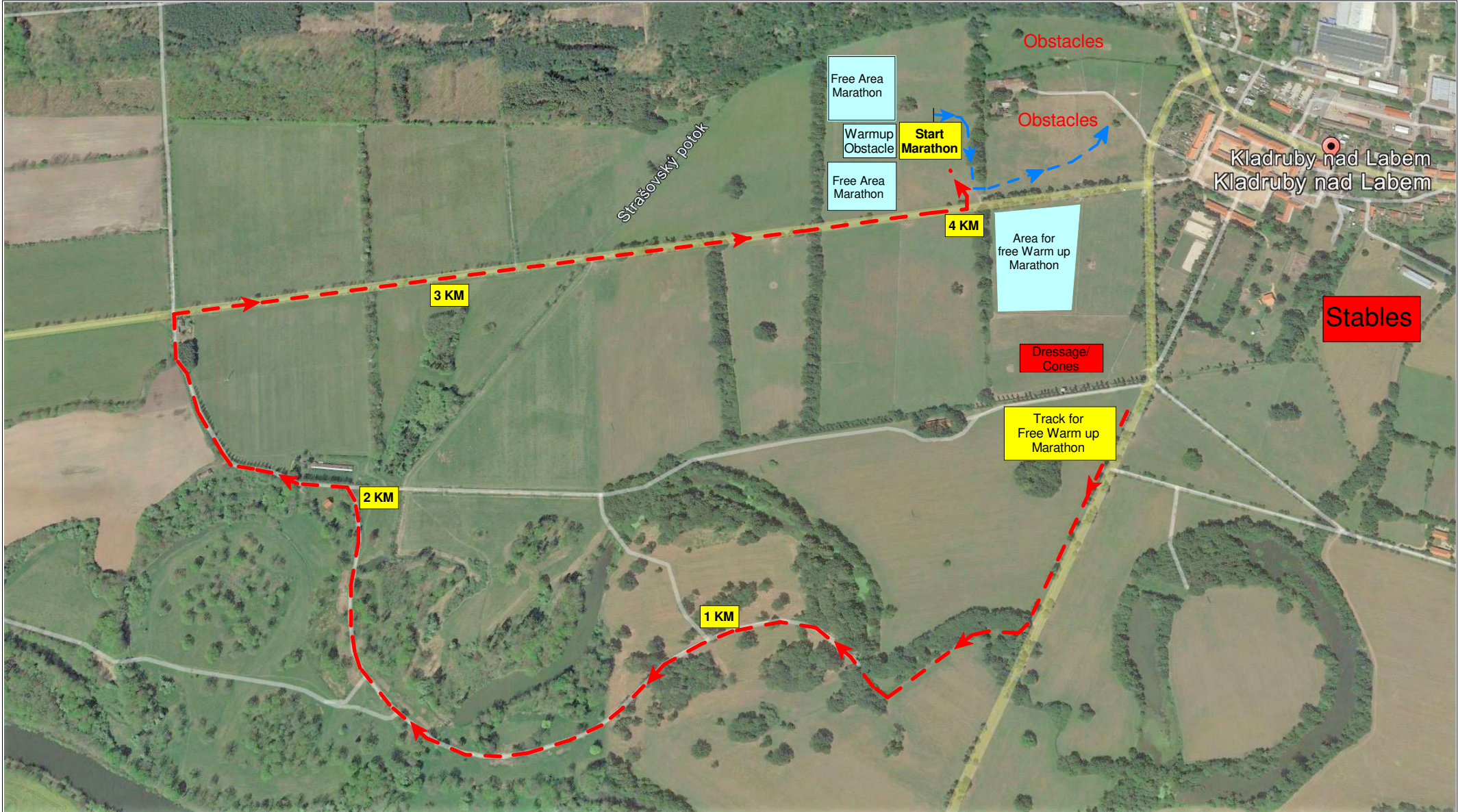

Kladruby nad Labem (CZE) 2026

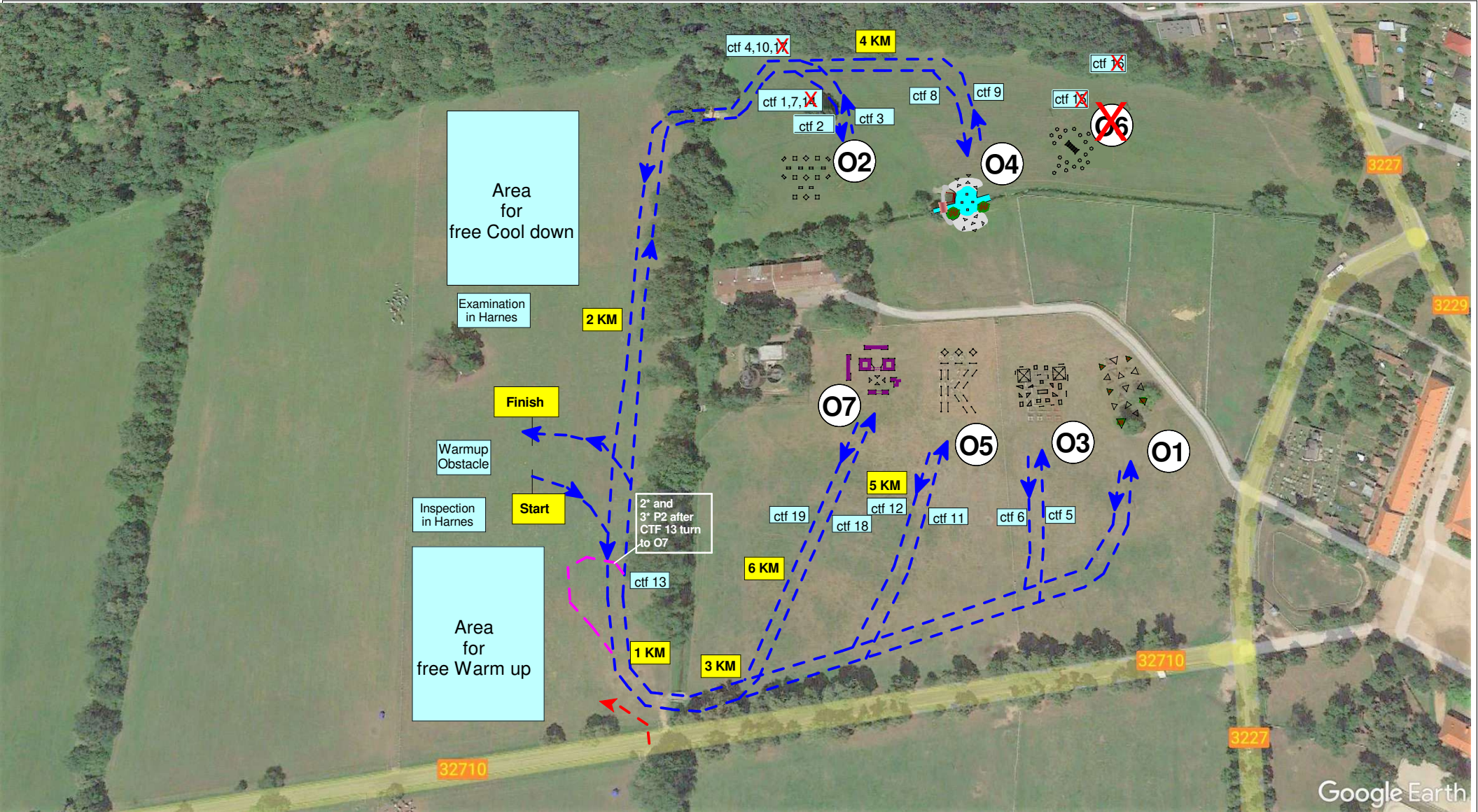

Start-O1-1km-ctf1-ctf2-O2-ctf3-ctf4-2km-ctf5-O3-ctf6-3km-ctf7-ctf8-O4-ctf9-4km-ctf10-ctf11-O5-5km-ctf12-ctf13-ctf18-O7-ctf19-6km-Finish

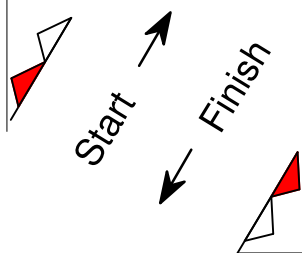
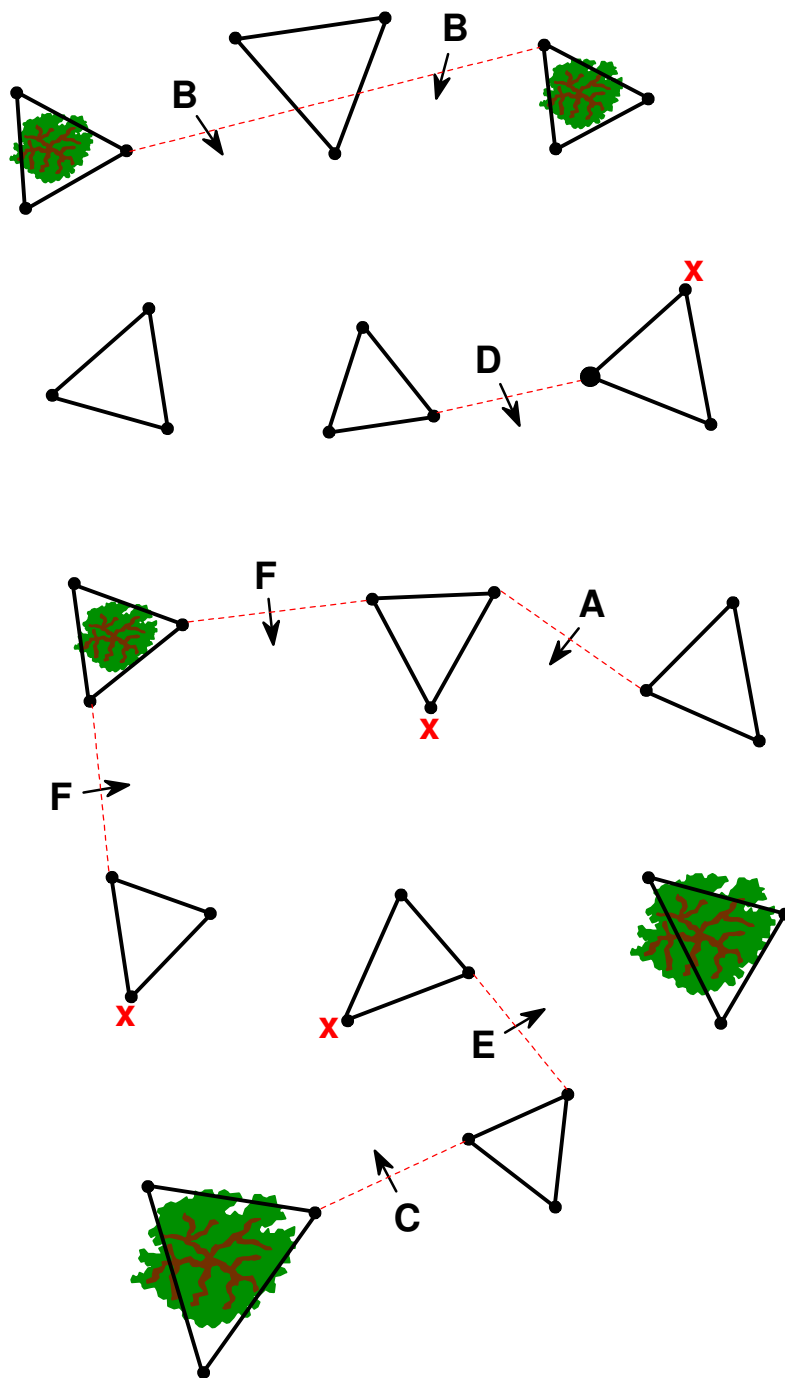

X = Knock Down (4x)



01

CAI04* / CAI3* / CAI2*
Kladruby n.L. 2026



"Obstacle No. 1"

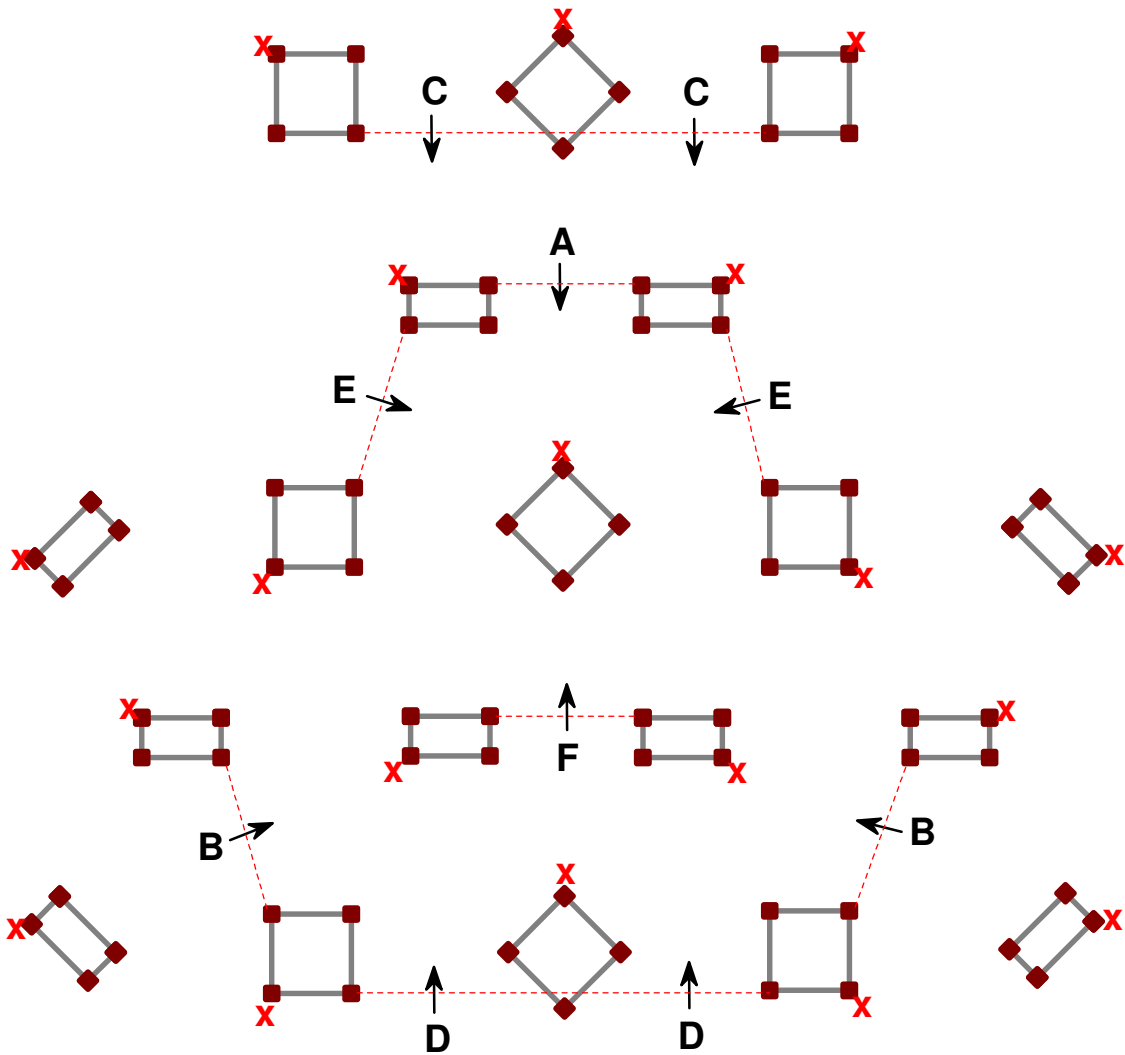

X = Knock Down (19x)

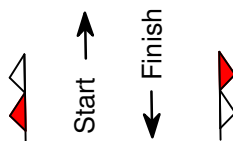

O2

CAI04* / CAI3* / CAI2*



Course Designer
Josef Middendorf

"Obstacle No. 2"

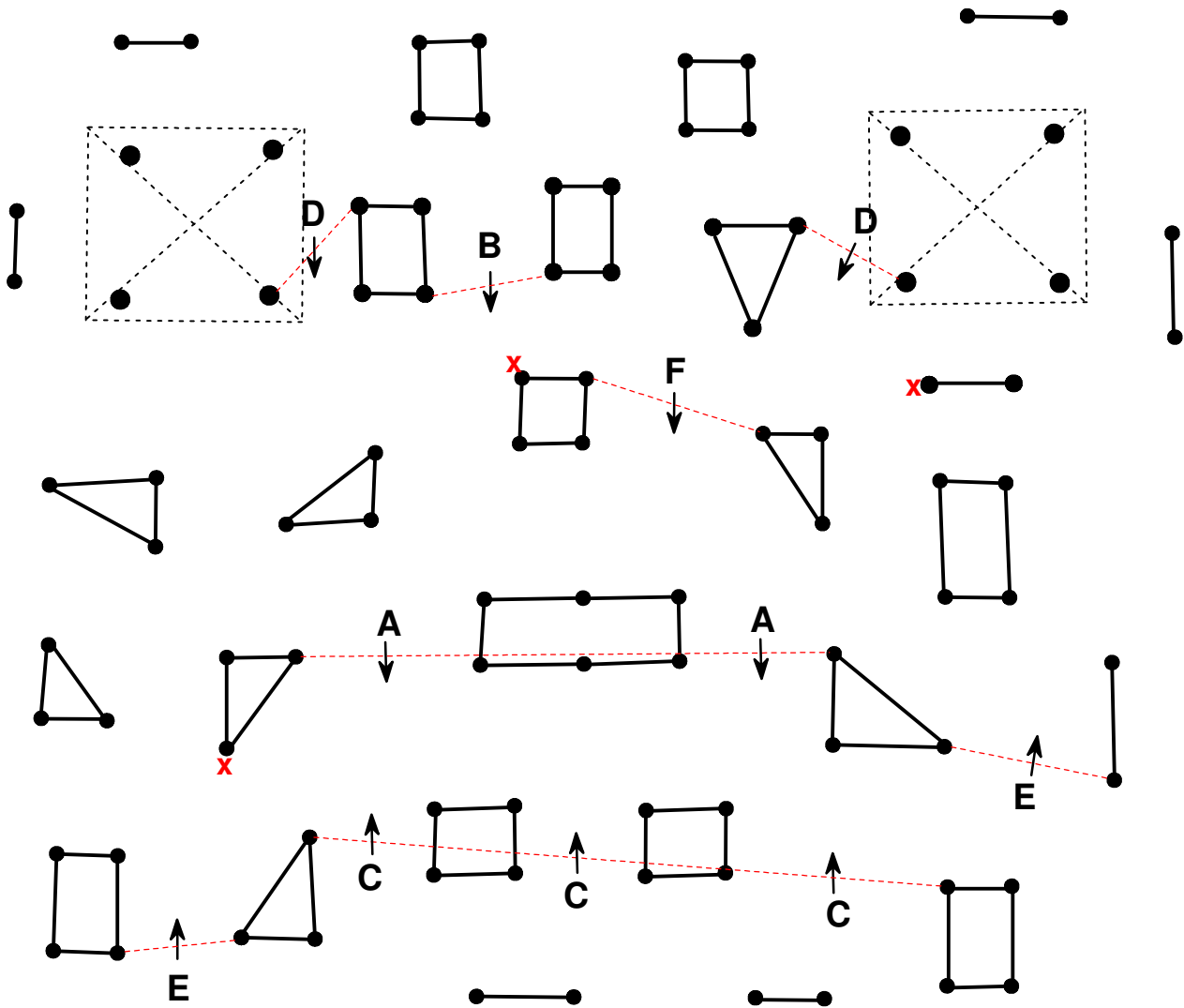

X = Knock Down (3x)

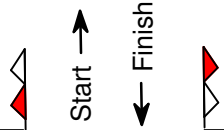

O3

CAIO4* / CAI3* / CAI2*
Kladruby n.L. 2026



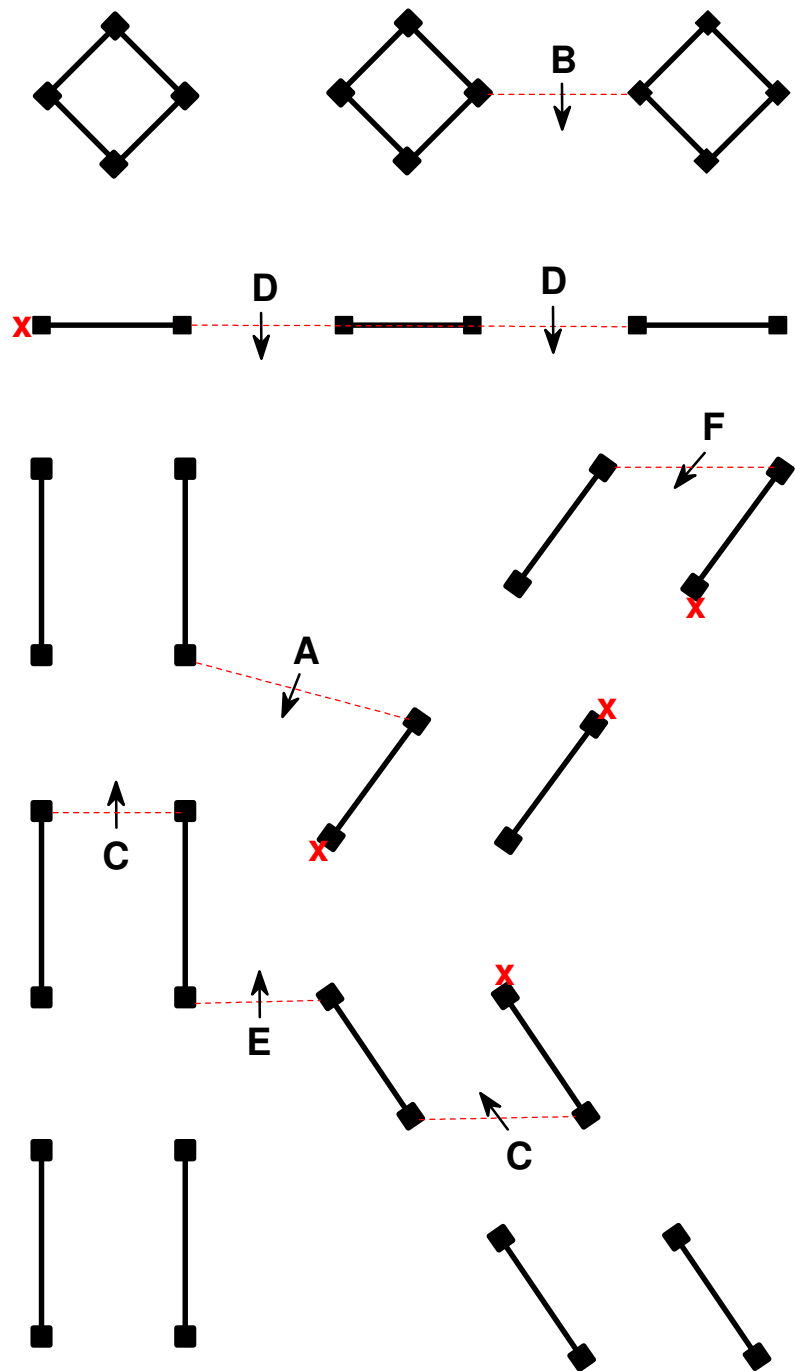

Course Designer
Josef Middendorf

"Obstacle No. 3"

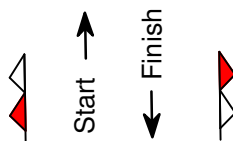

X = Knock Down (5x)



<h1>O5</h1>	CAIO4* / CAI3* / CAI2* Kladruby n.L. 2026
	 Course Designer Josef Middendorf

"Obstacle No. 5"

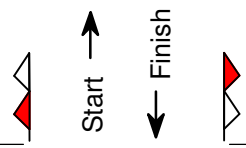
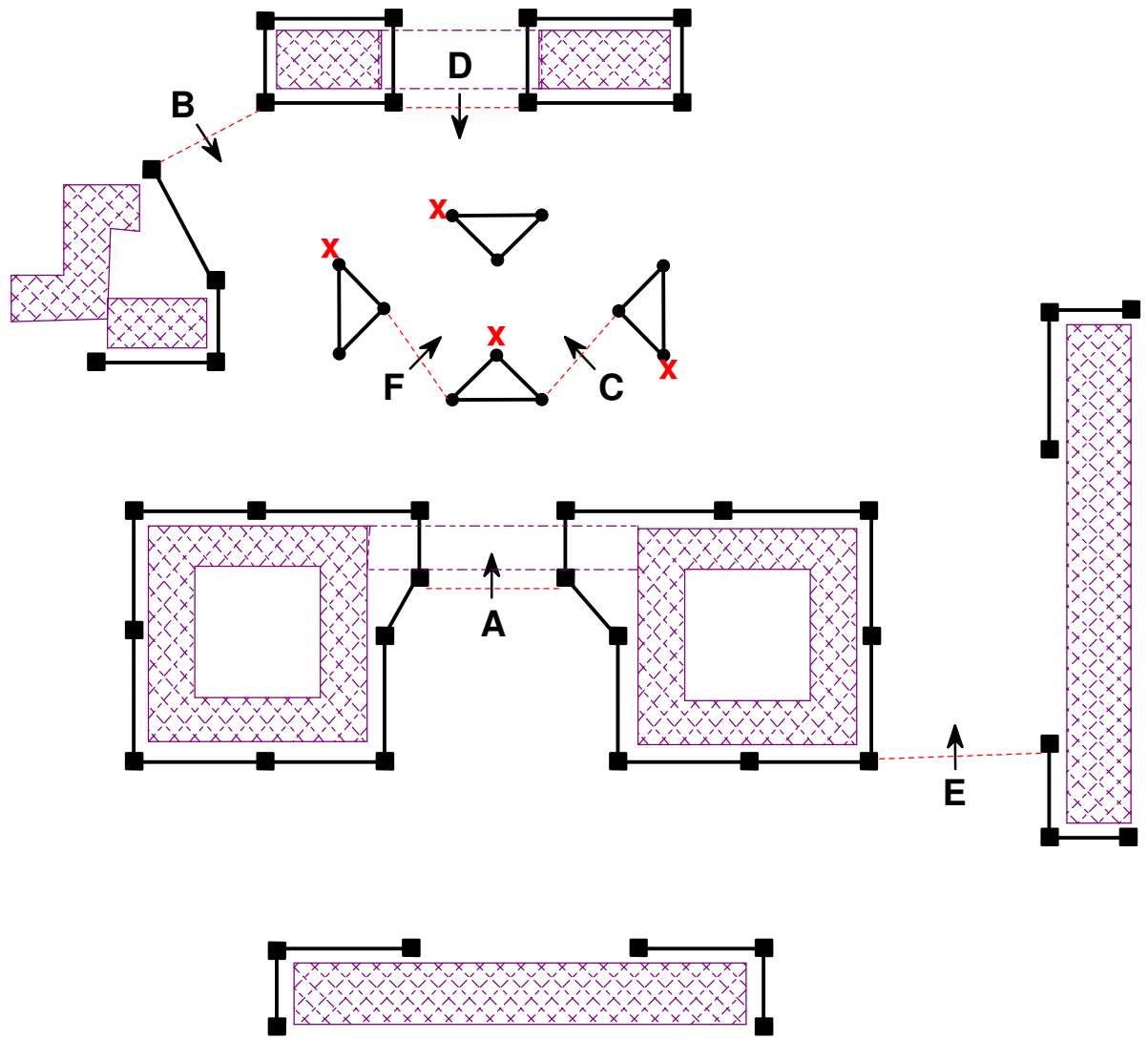

X = Knock Down (4x)



07

CAI04* / CAI3* / CAI2*
 Kladruby n.L. 2026



"Obstacle No. 7"